ST. PETER the APOSTLE

Catholic Church



551 N. Rush Street I Itasca, Illinois 60143 I 630.773.1272 I stpeteritasca.com

NOVEMBER 15, 2026 | THIRTY-THIRD SUNDAY IN ORDINARY TIME

MASS SCHEDULE
Saturday Vigil: 5:00pm
Sunday: 8:30am, 10:00am, 11:30am
Monday - Friday: 8:00am
First Saturday: 8:30am

CONFESSIONS
Saturday: 4:15pm - 4:45pm
Wednesdays: 8:30am
First Saturdays: 9:30am

PARISH CENTER HOURS
Monday - Thursday: 8:30am - 3pm
Friday -Sunday: CLOSED
or by appointment

NEW PARISHIONERS
To register, please stop by or call the Parish Center (ext.200), or visit the parish website.

BAPTISMS, WEDDINGS, FUNERALS
For information, please stop by or call the Parish Center (ext.200), or visit the parish website.

EXTRAORDINARY MINISTERS
Extraordinary Ministers of Holy Communion are available at each Mass to distribute Communion to those who have difficulty walking to the front. If you would like to have the Communion brought to you, please let an usher know before Mass begins. At Communion time, when you see the Extraordinary Minister come to the back, please raise your hand to identify yourself to be given Holy Communion.



"'Well done, my good and faithful servant."

- Matthew 25:21

OUR MISSION

We, the people of St. Peter the Apostle, a Roman Catholic Parish in the Diocese of Joliet, a faith-filled people, united in the Holy Spirit and nourished by the Eucharist, strive to be the Body of Christ. We manifest our unity through the celebration of the Sacraments.

We pledge to use our gifts and resources to live the Faith, preach the Word, and Service others as we welcome all into our faith community.

MASS INTENTIONS

Sunday **November15** *(Thirty-third Sunday in Ordinary Time)*
8:30 am †George Kveck
10:00 am †Peter Gianpetro
11:30 am †Frank Cascella
†Peter Janowski
†Laurene Kabat
†Edward Kryger
†Don Kubiak
†Russell Ribando
People of the Parish

Monday **November 16** *(Weekday; St. Margaret of Scotland; St. Gertrude, Virgin)*
8:00 am †Geralyn Mulcahy

Tuesday **November 17** *(St. Elizabeth of Hungary, Religious)*
8:00 am †June Shafer

Wednesday **November 18** *(Weekday; The Dedication of the Basilicas of Sts. Peter and Paul, Apostles; St. Rose Philippine Duchesne, Virgin)*
8:00 am †Marilyn Siciliano

Thursday **November 19** *(Weekday)*
8:00 am ††Fr. Tuan's Parents

Friday **November 20** *(Weekday)*
8:00 am †Jane Balogh

Saturday **November 21** *(Vigil: Our Lord Jesus Christ, King of the Universe)*
5:00 pm †Beth Dobose
†Richard Greskoviak, Jr.
†Robert Harjung
†Geri Mulcahy
†Vince Pisto
†Dr. Roy Scheck
†Fr. Tuan's Siblings

Sunday **November22** *(Our Lord Jesus Christ, King of the Universe)*
8:30 am †Ralph D'Andrea
10:00 am †Jane Balogh
11:30 am †Frank Cascella
†John Elia
†Aldo Scarlato
†Ronnie and Marlina Smith
†Ida Sularz
People of the Parish

WEEKLY READINGS

Sunday Prv 31:10-13, 19-20, 30-31/Ps 128:1-2, 3, 4-5/ 1 Thes 5:1-6/Mt 25:14-30 or 25:14-15, 19-21
Monday Rv 1:1-4; 2:1-5/Ps 1:1-2, 3, 4 and 6/Lk 18:35-43
Tuesday Rv 3:1-6, 14-22/Ps 15:2-3a, 3bc-4ab, 5/Lk 19:1-10
Wednesday Rv 4:1-11/Ps 150:1b-2, 3-4, 5-6/Lk 19:11-28
Thursday Rv 5:1-10/Ps 149:1b-2, 3-4, 5-6a and 9b/Lk 19:41-44
Friday Rv 10:8-11/Ps 119:14, 24, 72, 103, 111, 131/Lk 19:45-48
Saturday Rv 11:4-12/Ps 144:1, 2, 9-10/Lk 20:27-40
Next Sunday Ez 34:11-12, 15-17/Ps 23:1-2a, 2b-3, 5, 6/ 1 Cor 15:20-26, 28/Mt 25:31-46



Olivia Balistreri
Sue Bobka
Betty Booth
Santiago Calip
Elio Campanella
Noah Campanella
Bill Carpenter
Jackie Christian
Teresa Dassie
Linda Fischer
Geri Gerard
Gary Grote
Cambria Helle
Samantha Helle
Debbie Kelly
Mary Kelly
Mike Kelly
Melissa Kent
Sylvia Kleinedler
William Kopulos
Lynne Kryger
Ruth Kryger
Thomas Kryger
Willow LaForge
Brianna Nehf Lund
Cathy Nehf Lund
JCM
Sue McNamara
Wilmer Metoyer
Maria Mizera
Gemma Neumann
Don Olenek
Maria Ortega
Cliff Peters
Scott Pierce
Ralph Pietrowski
Shanon Raitnen
Marian Reidy
Timothy Reidy
Dennis Rosy
Cara Rudnitsky
John Schubert
Cindy Serrano
Nathan Serrano
Lino Sgarbossa
Dajana Simic
Wayne Slowiak
David Snyder
Belinda Sobucki
Randy Szweda, USMC
Lauren Tomaino
Jerry Tomaszewski
Dennis Torii
Marlene Torii
Holly Vana
Rose Wojcicki
Carol Zell

Published prayer requests require permission from the named individual or their family. Names will be listed for six weeks, after which time you may call to renew your request



PRAY FOR OUR MILITARY

Lord, hold our troops in your loving hands.
Protect them as they protect us. We ask this in Jesus' name. Amen.

Staff Sgt. Nicholas Anderson, US Army
Cpl James J. Cullotta, US Marines
SGT Michael D'Andrea, US Army
Lt Col Joseph DeHaven, US Army
Cpl Michael Fudacz, US Marines
SSG Michael Helle, US Army
Cpl Brandon Helm, US Marines
Airman Sergio V. Janneau, US Air Force
PVT Aleksandra Juzwiak, Army National Guard
LT Sean Kaszubowski, US Navy
2LT Jacob Los, US Army
MAJ Ryan L. Morrissey, US Army
1stLt John Kenneth Murphy, US Marines
MAJ Gary Owen, Army National Guard
2nd Lt. Marcin Platek, US Marines
2LT Megan Putze, Army National Guard
SGT MacLean Read, Army National Guard
Ensign Peter J. Roll, U.S. Navy
PV2 Thomas Stathas, Army National Guard
Cmdr Albert J. Schrautemyer III, US Navy Pilot
Gy SGT Jeremy Schumacher, US Marines
2LT Jessica States, US Air Force
LT Robert P. Woods, US Navy
Thomas Zablocki, US Marines

PASTOR'S CORNER



FR. TUAN, PASTOR

Dear Parishioners:

On Wednesday, we celebrated Veteran's Day, giving thanks and praying for the men and women who sacrificed their lives for our country. We also joyfully celebrated the installation Mass of our new bishop, Brendan J. Cahill, the seventh Bishop of the Diocese of Joliet.

I believe our new Bishop has the heart of a good shepherd who loves his people. Please pray for our Bishop Cahill as he begins to shepherd the people of the Diocese of Joliet. May he guide us with love, mercy, and understanding; and may the Lord bless him in his episcopal ministry and keep him safe.

It's hard to believe that it is mid-November. Thanksgiving is just around the corner, and Advent begins the last weekend of this month. There are many activities and events coming up over the next several weeks. Please be sure to read the bulletin, watch for email updates, and visit the parish website. There is something for everyone, and I hope you'll find time to participate.

Love and Prayers,

Fr. Tuan

Pastor, St. Peter the Apostle Parish



Welcome and God bless our newly installed Bishop,
BRENDAN J. CAHILL,
the seventh Bishop in the Diocese of Joliet



MASS OF THANKSGIVING
THURSDAY, NOVEMBER 26 | 9:00 AM

Let's truly set the tone for a wonderful holiday of giving with thanks to the Lord!

Once again this year, a special food collection will take place at our Thanksgiving Mass. The food collection benefits the Itasca Food Pantry and is one of the major resupply efforts that we conduct on their behalf each year. Parishioners are asked to bring non-perishable food items to Mass on Thanksgiving.

Father will bless the food at the end of Mass. Volunteers will be needed to help move the food from the church to the Itasca Food Pantry van in the parking lot. Many hands make light work — if everyone helps, it should take a very short time. Monetary donations to the Itasca Food Pantry will also be accepted in the form of cash or checks made out to "Itasca Food Pantry."



All are welcome to stop by Margaret Wood's Parish Hall
weekly following Sunday morning masses.
Grab a doughnut or bagel, and enjoy some fellowship!



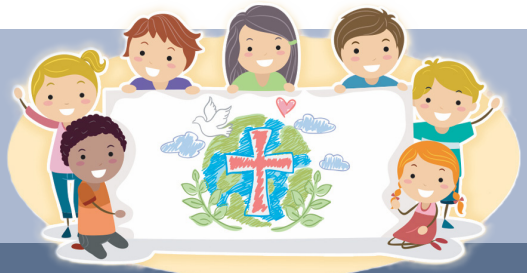

CHILDREN'S LITURGY OF THE WORD

weekly on Sundays at 10:00 am Mass

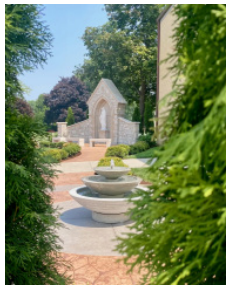

Blessed Virgin Mary Grotto Renovation Project

Thanks to generous donations made thus far,
the remaining balance to date is $43,484.

Please consider supporting this lasting legacy.

A permanent donor plaque will be on display
in the Grotto with donor name recognition;
or, if preferred, to honor or memorialize a loved one.

Donations can be made by check payable to St. Peter the Apostle using monthly envelopes, or electronically using the respective QR code for GiveCentral or Zelle:

GiveCentral

Zelle

Contact Jenny Anderson with any questions –
by e-mail at business@stpeteritasca.com,
or by phone at 630-773-1272 (ext. 204)

TUESDAY ROSARY MINISTRY

WEEKLY | 7:15PM | Church

Attendees are welcome to lead one of the decades if comfortable and inspired to do so.

Everyone is invited and encouraged to attend.

Bring your Rosary, your personal intentions and your voice.





St. Peter the Apostle

YOUNG ADULT COMMUNITY

(ages 18-35)

JOIN US...



Scan the QR code to join us on GroupMe

Young Adults, ages 18-35, are invited to St. Peter's Young Adult Community. To get involved and stay informed, start by connecting on GroupMe.

If you have any questions, contact Schubie — phone 630-773-1272 (ext. 202) or email YA@stpeteritasca.com.



"The Chosen" watch party...
SEASON 5!!!

The Chosen "watch party" continues with weekly showings of Season 5 on **Wednesday evenings s at 6:30 pm**, in Margaret Woods Hall.

Everyone is invited to attend to watch the acclaimed series on the life of Jesus and His "Chosen" followers.

Discussion follows each episode.

No matter where you are in your journey with Jesus Christ, THIS SHOW IS FOR YOU!

For additional information, contact Carol Schubert
e-mail: carol@stpeteritasca.com | phone: 630-773-1272 (ext. 202)

ST. PETERTHE APOSTLE
551 N. Rush Street | Itasca, Illinois 60143
www.stpeteritasca.com



Children's Mass
November 29 | 10:00 am

If you are interested in participating in the Mass, please contact Rachel Scheck at rcooley16@gmail.com.





FIRST FRIDAY EUCHARISTIC ADORATION

DECEMBER 4, 2026

Exposition of the Blessed Sacrament begins following 8:00 am Mass.

Spend quiet time in personal prayer with Jesus before this Most Blessed Sacrament of the Altar.

To ensure that two people are present at all times, anyone able to commit to a one-hour time slot is asked to sign up.

Please scan the QR code or use the link available on the parish website to sign-up.

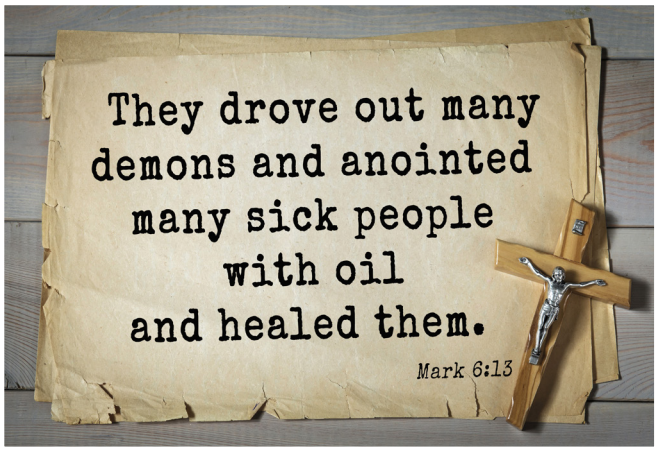

ANOINTING OF THE SICK AND HEALING MASS

DECEMBER 5, 2026 | 8:30AM

The sacrament of Anointing is not limited to those who are dying. If you or a loved one feels the need for healing and anointing, please plan to attend this Mass to receive the special graces offered by the sacrament.

Anointing of the Sick is an opportunity to bring chronic ills of body, mind, and spirit to the Lord in a special way. The Sacrament is often an experience of God's healing love.

All are invited to bring their needs for physical, emotional and spiritual healing to this beautiful liturgy, especially those who are experiencing the various infirmities that afflict bodies in later years, or those who are anticipating surgery soon.



TRANSITIONAL HOUSTING MINISTRY

Our Transitional Housing family recently graduated from the program and has secured permanent housing.

Bridge Communities is in the process of finding a new family for Transitional Housing to help.

To successfully continue the minisitry with a new family, more mentors are needed to support the program and family.

If interested in learning more about mentoring, please contact Adam Stephan by email at adam.stephan@gmail.com or by phone at 847-715-8326.

Thank you to everyone at St Peter's who has supported the Transitional Housing Program through mentoring, donating, and praying.



LUNCHES FOR THE HOMELESS *through Missionaries of Charity*

St. Peter the Apostle is again working with the Missionaries of Charity to provide lunches for homeless individuals in Chicago. Lunches will be provided on the last Tuesday of each month beginning in November.

The Missionaries of Charity is a Catholic religious congregation established in 1950 by Saint Teresa of Calcutta.

HOW CAN YOU HELP?

>> Sign up to bring a lunch item and drop your item off at the Parish Center on the designated date.

>> Volunteer to make lunches in Maragaret Woods Hall on the Monday evening before the last Tuesday.

>> Volunteer to drive lunches to the Missionaries of Charity on the last Tuesday of a month.

Sign up sheets are on the table outside of Margaret Woods Hall.

If you have any questions or want additional information, please contact Nancy Magnus at 630-606-5197 or Toni Pietrowski at 630-773-1272, ext. 216.



CHRISTMAS GIVING TREE

Light up someone's holiday

St. Peter's is again providing the Christmas Giving Tree to help the less fortunate fulfill some holidays wishes.

HERE IS HOW IT WORKS:

The Giving Tree is available THIS weekend for parishioners to select a "tag" with information about a gift for a needy person.

Parishioners are asked to...

>> **TAKE A TAG** from the tree (please make note of the number on the tag or take a picture to provide a way to track your tag should it be misplaced);

>> **PURCHASE A NEW GIFT** as suggested on the "tag" (please no used items);

>> **WRAP THE GIFT** and affix the "tag" securely to the package;

>> **RETURN TO THE BOX** in the hallway outside of Margaret Woods Hall by **Sunday, December 6**

Please note that each gift is designated for a specific individual. If you take a "tag" and do not return a gift, someone will be disappointed on Christmas.

If you are struggling with finances this holiday season or know of someone who is, please contact Fr. Tuan to make arrangements to participate in the Giving Tree program.







Many thanks to everyone who made donations to last weekend's community service efforts to support the...

KNIGHTS OF COLUMBUS ITASCA FOOD PANTRY DRIVE
and **YOUTH MINISTRY PET SUPPLY DRIVE**

KNIGHTS Notes

St. Peter the Apostle – Itasca | Knights of Columbus Council 10884

Pray for...
AND HELP SUPPORT VOCATIONS

VOCATION RAFFLE TICKETS

The Knights of Columbus will be selling
Vocation Raffle Tickets
after all Masses this weekend -

A total of $20,000.00 prizes will be awarded,
including a GRAND PRIZE of $10,000

Please consider purchasing –

Tickets are $5.00 a piece or $20 for a book of 5

Proceeds from this raffle are used to support seminarians and novices throughout the State of Illinois during their time of study and preparation for their vocation. Funds are used for tuition, books, and daily living expenses, as well as to provide them gifts on their birthday and at Christmas .

We are well aware… the struggle is real. The future of the Church is in our hands. Your support will help secure these integral roles for the well-being and future our Catholic Church.

Tickets will be sold again November 21-22,
and are also available at the Parish Center for anyone wishing to make a purchase during the week.

ADVENT WREATH EVENT

NOVEMBER 29

following all Masses
in Margaret Woods Hall



The Knights of Columbus invite all parishioners to the annual Advent Wreath-making program on Sunday, November 30, following all Masses, in Margaret Woods Hall.

The cost is $15 for base, greens and candles, or $10 for greens and candles only (if you have your own base).

Fresh greenery will be provided; participants are encouraged to bring embellishments to personalize wreaths.

Scan the QR Code or use the registration link found on the parish website.

A sign-up sheet can also be found in the Narthex and Margaret Woods Hall.

Payment can be made at the Parish Center or on the day of the event.

Early registration is requested, but walk-ins are welcome while supplies last.

The Knights of Columbus is the largest Catholic Fraternal Organization in the world with over 1.7 million members.

St. Peter the Apostle's Council operates under the guiding principles of CHARITY, UNITY, FRATERNITY and PATRIOTISM.

We support the local community by assisting at parish events, hosting Food Drives for the Itasca Food Pantry, as well as national causes, such as disaster relief, Knights of Columbus Coats for Kids®, the Tootsie Roll drive for the intellectually disabled, and the baby bottle campaign for Waterleaf Women's Center. Additionally the Knights of Columbus offers top-quality financial products to its members.

**To learn more about the Knights of Columbus,
visit www.stpeteritasca.com/knights-of-columbus or email knights@stpeteritasca.com.**







OFFICE OF MISSION
DIOCESE OF JOLIET

JOLIET ON MISSION Service Retreat

A weekend service retreat with the Franciscans of the Eucharist in Chicago, IL

NOVEMBER 20-21, 2026

COST $75

Cost includes a donation to the Mission of Our Lady of the Angels

Join the Diocese of Joliet for a weekend retreat serving at the Mission of Our Lady of the Angels in Chicago, IL

Retreat will include

- Service to the Poor
- Providing a Community Lunch
- Time for Prayer and Adoration
- Talks by the Franciscans
- Time for Recreation
- Fellowship with the Community

REGISTER BY NOVEMBER 18
Scan QR code or visit THIS LINK

FOR MORE INFORMATION, CONTACT:
abuldak@dioceseofjoliet.org |
815-221-6256



Support the Catholic Campaign for Human Development

WORKING ON THE MARGINS

United States Conference of Catholic Bishops

www.facebook.com/povertyusa | www.usccb.org/cchd/collection | www.X.com/povertyusa_CCHD

Copyright © 2025, United States Conference of Catholic Bishops, Washington, DC. All rights reserved. Photo: Childspace.

Second Collection
THIS WEEKEND—November 14-15

Speaker:
Maggie Craig

Young Adult Event

PEACE IN THE PANIC



In a world that feels like it's constantly shaking—with anxiety, stress, and pressure—where do you find peace? Come hear from Maggie Craig about the life-changing hope and truth that can only be found in Jesus Christ.

Food and social hour to follow!

02 DEC 2026 | **WEDNESDAY**
7:00 PM - 8:00 PM

St. Isidore Parish
435 W Army Trail Rd, Bloomingdale, IL 60108

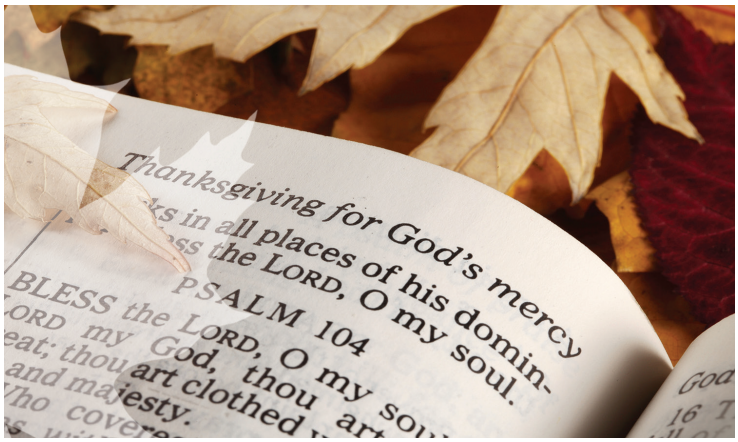

POPE'S MONTHLY INTENTION

JOIN IN THE POPE'S NOVEMBER PRAYERS FOR THE CHURCH AND FOR THE WORLD:

For the proper use of wealth.
Let us pray for the proper use of wealth, that not succumbing to the temptation of selfishness, it may always be put at the service the common good and solidarity of those who have less.



STEWARDSHIP OF TREASURE

FISCAL WEEK 18 / NOVEMBER 8, 2026

Weekly Goal	$ 11,923.00	Annual Goal	$ 620,000.00
Sunday Collection	$ 14,993.00		$ 205,268.00
E-basket	$ 450.00		$ 19,330 .00
GiveCentral	$ 1,495.00		$ 24,340.00
Candles	$ 536.62		
Donuts	$ 72.30		
Parish Needy Fund	$ 105.00		
Transitional Housing	$ 500.00		
Grotto Fund	$ 1,250.00		
All Saints Day	$ 1,786.00		
Seminarian Fund	$ 10.00		

GIVE ONLINE

Please visit the parish website and look for the GiveCentral icon to link to the secure online giving portal.

You can also connect directly by using the QR code provided or visiting the website directly at givecentral.org/location/1251





YOUR GIFT TO THE CMAA MAKES A DIFFERENCE

PARISH NAME: ST. PETER THE APOSTLE—ITASCA

2026 CATHOLIC MINISTRIES ANNUAL APPEAL THROUGH 11/08/26

	2026	2025	INC/DEC	2024 (final)
Parish Goal	$ 64,600	$ 62,100	$ 2,500	$ 62,100
Amount Pledged	$ 88,164	$ 109,041	($ 20,877)	$ 118,824
Amount Paid	$ 85,486	$ 104,991	($ 19,505)	$ 116,189
Balance Due	$ 2,678	$ 4,050	($ 1,372)	$ 2,635
Donors	206	264	-58	277
2026 Rebate	$ 14,620			

CALENDAR OF EVENTS

WEEK OF NOVEMBER 15 - 22

Sunday	**November 15**	
	Faith & Fellowship *(after all Masses)*	*MW Hall*
	Knights of Columbus - Vocation Raffle Sales *(after all Masses)*	*Narthex*
Monday	**November 16**	
7:00 pm	Knights of Columbus General Meeting	*MW Hall*
Tuesday	**November 17**	
7:15 pm	Tuesday Evening Rosary	*Church*
Wednesday	**November 18**	
8:30 am	Confessions	*Church*
5:00 pm	Religious Education	*School/Church*
6:30 pm	Music Ministry	*Church - Loft*
6:30 pm	The Chosen Season 5 Watch Party	*MW Hall*
6:45 pm	OCIA	*MW Hall*
Thursday	**November 19**	
9:00 am	Sunday Scripture Study	*PC Conf Room*
6:00 pm	Religious Education	*School/Church*
Friday	**November 20**	
7:00 pm	Ministry Scheduler Pro Training	*MW Hall*
Saturday	**November 21**	
4:15 pm	Confessions	*Church*
	Knights of Columbus - Vocation Raffle Sales *(after all Masses)*	*Narthex*
Sunday	**November 22**	
	Faith & Fellowship *(after all Masses)*	*MW Hall*
	Knights of Columbus - Vocation Raffle Sales *(after all Masses)*	*Narthex*



LITURGICAL MINISTER SCHEDULE

SATURDAY, NOVEMBER 21 | SUNDAY, NOVEMBER 22

Celebrant

5:00 pm	Fr. Tuan Nguyen
8:30 am	Fr. Tuan Nguyen
10:00 am	Fr. Tuan Nguyen
11:30 am	Fr. Larry Brunette

Lectors

5:00 pm	Diane Blackburn
8:30 am	Chris Aument
10:00 am	Franco Cascella Katelyn Fricano
11:30 am	Paul Gennuso

Communion Ministers

5:00 pm	Nancy Ferenzi Beth McKenna Frank McKenna Kathy Wojcicki Deacon Anthony
8:30 am	Barb Castellano Phyllis Cimaglia Kurt Kaufmann Jim Ruffing Deacon Bob
10:00 am	Mary Booth Megan Swets Deacon Bob
11:30 am	Carmela Graziano Michael Graziano Deacon Fred



REGISTER TODAY

Many people worship with us on a regular basis. In fact, they regard Saint Peter the Apostle Parish as their "spiritual home."

If you attend on a regular basis, and regard this parish as your "spiritual home," we encourage you to register as a parishioner. You are most welcome as part of our parish family.

To start the process, please fill out the form below and mail it or drop it in the Sunday collection basket. You can also register by calling the parish center or by visiting the parish website.

Welcome to Saint Peter the Apostle Parish!

INVITATION TO REGISTER!

We're so glad you are here and invite you to walk the path to faith with us. The community of St. Peter the Apostle strives to grow closer to Christ in all that we do. We care for one another and together with Christ, we make a difference.

If you would like to become a registered parishioner, please fill out the information below and drop it into the collection basket at any mass or call the Parish Center at 630-773-1272 (ext. 200).

Family Name _____

Family Member Name(s) _____

Address _____

City _____ State ____ Zip Code _____

Phone _____

E-mail Address: _____

ARE YOU CONNECTED???

DO YOU RECEIVE ST. PETER'S ELECTRONIC NEWSLETTERS?

This is a great way to stay informed and receive reminders about events that you may have forgotten about or overlooked in the bulletin.

If you have access to e-mail, but do not receive the parish's electronic newsletters, then please visit the parish website at stpeteritasca.com to sign up; you may also send your e-mail information to bulletin@stpeteritasca.com.

Please be sure to provide your name together with your e-mail address.

And don't forget to connect with the parish on social media:

facebook.com/SaintPeterApostle.Itasca

@spaitasca

BULLETIN/ANNOUNCEMENT SUBMISSIONS

Bulletin submissions should be e-mailed to bulletin@stpeteritasca.com, and are due no later than 8 days preceding requested publication date. Run time is at the discretion of the bulletin editor; priority will be given to items that are date sensitive.

Pulpit announcement requests should be submitted no later than the Tuesday preceding the weekend during which the announcement is to be made. Announcements may be submitted by phone at 630-773-1272 (ext. 200) or by e-mail to bulletin@stpeteritasca.com.

NOTE: *Parish staff reserves the right to accept and/or decline, as well as edit, both pulpit announcements and bulletin submissions.*

CONTACT INFORMATION

Reverend Tuan Nguyen, Pastor
e-mail: pastor@stpeteritasca.com phone ext. 208

Reverend Larry Brunette, Assisting Priest

Deacon Frederick Maier, Director of Liturgy
e-mail: deaconfred@stpeteritasca.com phone ext. 201

Deacon Anthony George
e-mail: deaconanthony@stpeteritasca.com

Deacon Robert Ziomek
e-mail: deaconbob@stpeteritasca.com

Jennifer Anderson, Business Manager
e-mail: business@stpeteritasca.com phone ext. 204

Denise Panettone, Office Manager
e-mail: office@stpeteritasca.com phone ext. 200

Diane Blackburn, Bulletin/Communications Coordinator
e-mail: bulletin@stpeteritasca.com phone ext. 200

Toni Pietrowski, Director of Religious Education (DRE)
e-mail: religioused@stpeteritasca.com phone ext. 216

Kathy Frank, DRE Assistant
e-mail: religioused@stpeteritasca.com phone ext. 215

Carol Schubert, Director of Evangelization
e-mail: evangelization@stpeteritasca.com phone ext. 202

Roberta Moroz, Director of Music Ministry
e-mail: music@stpeteritasca.com phone ext. 202

Have you signed up? **If not, below are the simple steps to start streaming your Catholic Faith.**

FORMED



THE CATHOLIC FAITH. ON DEMAND.

Get thousands of enriching Catholic movies, programs, audio, and books instantly on FORMED

Follow these steps to sign up for free:

1. Visit signup.formed.org
2. Enter our parish zip code (60143) or search by parish name

SIGN UP

FOR FREE

AVAILABLE NOW!

PRINT & DIGITAL AD SPACES

The Support of Your Business is Greatly Appreciated

Tim Brinckerhoff from LPi, our bulletin printer, is currently securing new ads for our parish bulletin. It is the support of the business community that helps our church thrive. Please consider purchasing a print and/or digital ad as your participation makes our bulletin successful, and you attract customers!

Church bulletin advertising is a cost-effective way to advertise 52 times per year and show support for your local community; in turn, parishioners will support you!

Digital advertising allows your business to be front and center to anyone who visits a church profile page on ParishesOnline.com — that's approximately 500,000 page views per month!

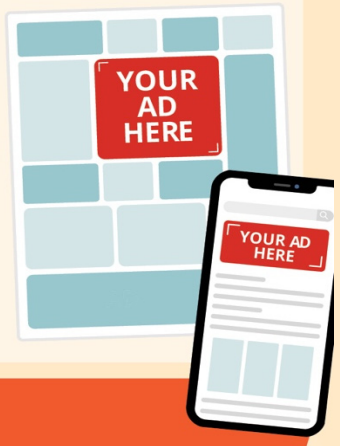

Tim Brinckerhoff
(800) 888-4574 x5150
TBrinckerhoff@4lpi.com

Northwest Speech and Hearing Center Ltd



"We make you feel heard"
www.nwhearing.com
Dr. Marie & Martin Toalson
Doctor of Audiology, Owners & Parishioners
1100 W. Central Rd, Suite 409 • Arlington Heights
847-392-2250 • info@nwhearing.com

Edward Jones — Member SIPC

Schedule your complimentary portfolio review.
Let's plan your future together.



Emmanuel Sequeira
Financial Advisor
1 Pierce Place Suite 200 E
Itasca, IL 60143
630-250-0878

edwardjones.com

ADT-Monitored Home Security
Get 24-Hour Protection From a Name You Can Trust

- Burglary
- Flood Detection
- Fire Safety
- Carbon Monoxide



ADT Authorized Provider | SafeStreets
833-287-3502

Little space. **Big impact.**

Advertise here
Call 800-950-9952

PLANNING FOR YOUR FAMILY'S FUTURE
FRANK ADAMO
ATTORNEY • *Lifelong Parishioner*
WILLS AND TRUSTS
630-802-4909 • adamolegal.com
127 N Walnut St. Ste. 100 • Itasca, IL



Never miss our bulletin!

Get this bulletin delivered straight to your inbox every week.

Scan to subscribe on parishesonline.com

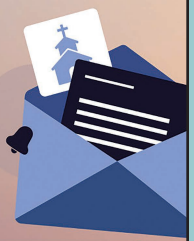

IF YOU LIVE ALONE

MDMedAlert!™ — $1 a day Less Than

✔ Ambulance ✔ Police/Fire
✔ Family/Friends ✔ GPS & Fall Alert*

CALL NOW! 800.809.3570
md-medalert.com



Let Go. Let God.

Advertise Here!

Contact Timothy Brinckerhoff
tbrinckerhoff@4LPi.com
(800) 950-9952 x5150

BAIRD & WARNER

When it comes to serving YOUR REAL ESTATE NEEDS...

YOU are our top priority!

YHG YOUR HOME GROUP

Family Parishioners – 30+ Years Itasca Residents


SABRINA CONTI ERANGEY
630-946-9329
sabrina@yourhomegroupchi.com


ANTHONY ERANGEY
309-369-1616
anthony@yourhomegroupchi.com


DIANE MIZERA-BLACKBURN
630-638-1999
diane@yourhomegroupchi.com

REAL ESTATE | MORTGAGE | TITLE INSURANCE
Our team can help you at every stage of buying and selling!

Experience True Community Banking with Itasca Bank & Trust Co.

Helping individuals, families and businesses thrive since 1948!

Itasca Bank & Trust Co.
Together we'll shape the future

MEMBER FDIC



Two Convenient Locations
308 West Irving Park Road, Itasca, Illinois 60143
One East Irving Park Road, Roselle, Illinois 60172
630-773-0350 | itascabank.com

Ed the Plumber
Ed the Carpenter
630.663.1444
Best Work • Best Rates
PARISHIONER DISCOUNT

Support Our Advertisers!

Draperyland
Custom Window Treatments & Shutters
Showroom location:
368 Georgetown Square • Wood Dale
(630) 521-1000
www.draperylandinc.com

DIVENERE LAW LLC
Estate Planning
(Wills, Trusts, Powers of Attorney, etc.)
Probate • Real Estate
PARISHIONER
delia@divenerelaw.com
DIVENERE LAW LLC
107 3rd St., Ste 3, Bloomingdale, IL 630.634.2450

Dina Florina
Real Estate Broker
Lifelong Parishioner
630.280.9183
dina@dealwithdina.com
dealwithdina.com
StarckRE.com



BERKSHIRE HATHAWAY HomeServices Starck Real Estate

A member of the franchise system of BHHAffiliates, LLC

Contact me for your Professional Equity Assessment Report today.

KOLLIAS
EXTRA VIRGIN OLIVE OIL
Filiatra, Messinias, Greece



From the Kollias family farm in Filiatra, Greece.

Made from early-harvest green olives for full flavor.

Harvested and cold pressed same day for maximum freshness.

100% pure single source extra virgin olive oil.

kolliasoliveoil.com

Salerno's
Rosedale Chapels



450 W. LAKE STREET
ROSELLE
(630) 889-1700
www.salernofuneralhomes.com
GEORGE SALERNO
FRANK SALERNO
Family Owned since 1906 and proudly serving our loyal clients in the Itasca area.

PTL
Landscaping & Maintenance, Inc.

ACCREDITED BUSINESS BBB Rating: A+ As of 4/11/2025

Proudly Serving DuPage County for Over 25 Years

www.ptllandscaping.com • info@ptllandscaping.com

COMPLETE LANDSCAPE SERVICES
Design • Build • Maintain • Enhance
(630) 359.4336

Knights of Columbus Council 10844 - Itasca

Regular Meetings are held at 7:oo pm on the first and third Monday of the month in Margaret Woods Hall.

For more information, contact Grand Knight Edgar Garcia at knights@stpeteritasca.com

www.stpeteritasca.com/knights-of-columbus

YOU DESERVE SOMETHING DIFFERENT...
High-Quality Dentistry You Can Count On



HAMILTON LAKES DENTISTRY

500 Park Blvd. Ste. 180C
Itasca, IL 60143
630-773-6966

THE OAKS FUNERAL HOME
1201 Irving Park Road | Itasca, Illinois 60143
630-250-8588
www.oaksfh.com

Family owned and operated for over 35 years
Colleen Gibbons, Owner - Parishioner